

APPENDIX C – KYTC TRAFFIC REPORT

Executive Summary

**Traffic Forecast Report and
Bike/Ped Accommodation Assessment
for Franklin/Anderson County
KY-151 Corridor Scoping Study
I-64 to US-127
Item Number: 05-0806.00**

Prepared for:



Prepared by:
Justin Harrod
Division of Planning
Kentucky Transportation Cabinet
March 7, 2018

Table of Contents

Figure 1: Vicinity Map.....	Page 2
Executive Summary.....	Page 3
Figure 2: Summary Map.....	Page 4
Pavement Design Factors.....	Page 6
Turning Movement.....	Page 13
Bicycle and Pedestrian Considerations.....	Page 22

Commonly Used Abbreviations and their Descriptions

AADT	Average Annual Daily Traffic	Without any adjustment
AADTT	Average Annual Daily Truck Traffic	With some adjustment
ATR	Automatic Traffic Recorder	A permanent & continuous recording station
BCI	Bicyclists Comfort Index	Ratings of bicyclists' comfort level
D-Factor	Directional Factor	Percentage of dominant flow to total
DHV	Design Hour Volume	30 th highest hour of a <u>year</u>
ESAL	Equivalent Single Axle Load	A measure of traffic's impact on roadway
FC	Functional Class	Refers to a road's importance
GR	Growth Rate	A value normally compounded annually
K-Factor	K-30 th hour Factor	DHV divided by ADT (DHV/ADT)
KYSTM	Kentucky Statewide Model	A computerized representation of KY roads
MP	Mile Point	Miles increase easterly and northerly
PHF	Peak Hour Factor	Considers a 15 minute spike in an hourly count
RUCA	Road User Cost Analysis	The total travel cost to users
T%	Truck Percentage	The number of trucks divided by total volume

Vicinity Map

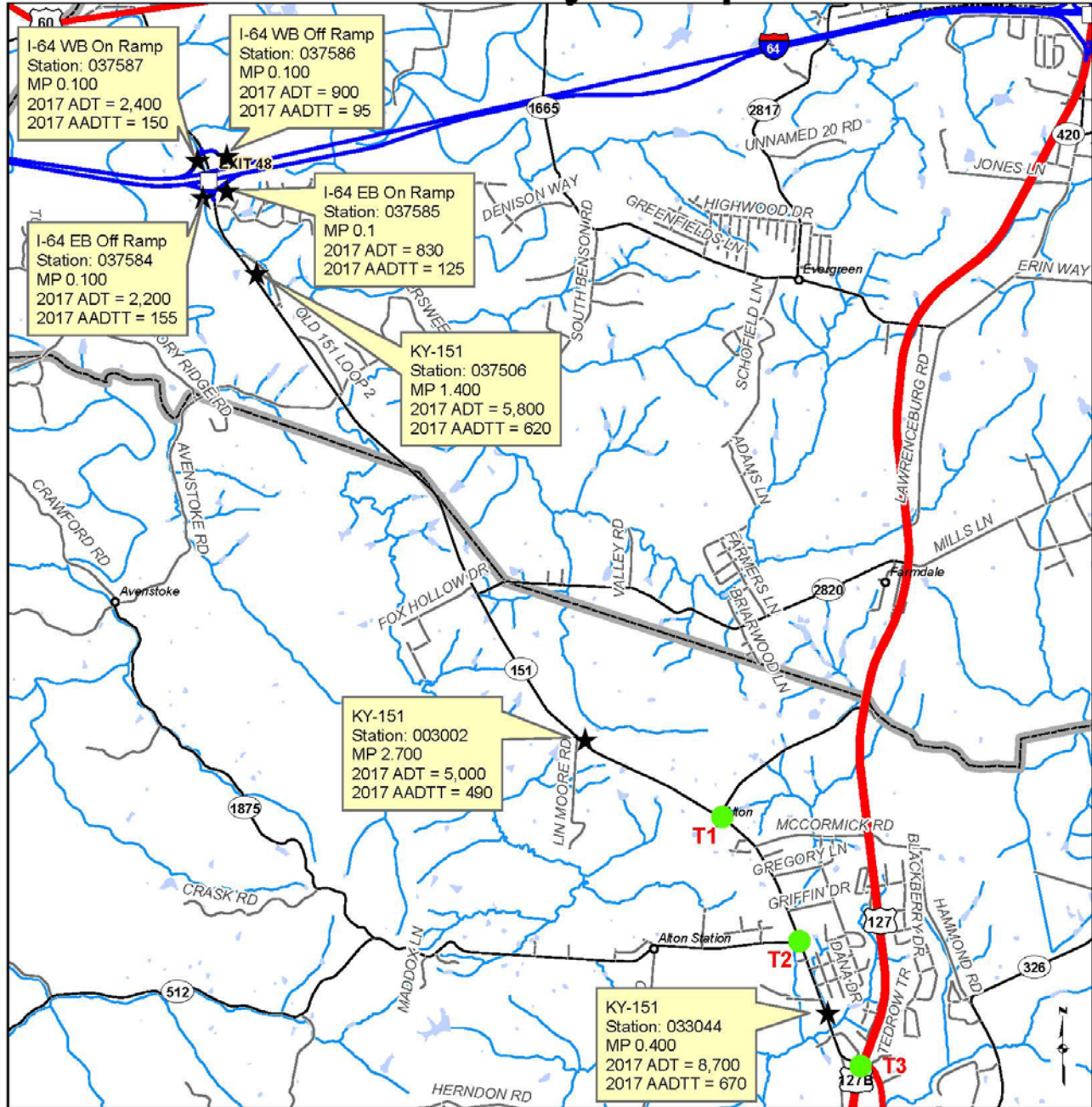

Franklin/Anderson County
 Corridor Study - KY-151
 I-64 to US-127



Legend

- ★ Traffic Count Stations
- Turning Movements

0 0.5 1 Miles

Traffic Forecast Executive Summary

Franklin/Anderson County: KY-151 Corridor Scoping Study

FORECAST SUMMARY

This is a corridor scoping study to identify and evaluate improvements to the KY-151 corridor between I-64 in Franklin County and US-127 in Anderson County. The purpose of this report is to analyze current and future traffic utilizing KY-151 between I-64 and US-127.

FORECAST TYPE

The following types of forecasts were developed:

- 2020 and 2040 Average Daily and Design Hourly Volume Forecasts
- 2020 and 2040 AADTT Forecasts
- Turning Movements
- Bicycle and Pedestrian Accommodation Assessment

DESIGN-YEAR/GROWTH FACTORS

The Kentucky State Data Center forecasts that Franklin County's population will increase 0.03% annually over the next 20 years. The Kentucky State Data Center forecasts that Anderson County's population will increase 0.57% annually over the next 20 years. Exponential growth analyses performed on historical data at traffic stations 037506(MP 1.400), 003002(MP 2.700), 003044(MP 0.400) on KY-151 suggests traffic volumes have been increasing. Therefore, an annual growth rate of 1.00% was used for the purpose of this forecast.

TRUCK VOLUME

The truck volumes were calculated using several 2017 classification special counts on the I-64 EB/WB Ramps and KY-151. A truck volume growth rate of 1.00% was used to estimate future truck volumes due to the freight movement in the area along KY-151.

Since March 2016, KYTC and FHWA placed an emergency ban on Surface Transportation Assistance Act of 1982 (STAA) vehicles on route KY-151.

TURNING MOVEMENTS

Three turning movements were requested at the intersections of KY-151 at KY-512 (Old Frankfort Rd), KY-151 at KY-512 (Alton Station Rd), and KY-151 at US-127. Stantec provided the count information. It should be noted that significant traffic between each turning movement is present.

Summary Map 1 - Franklin Co.

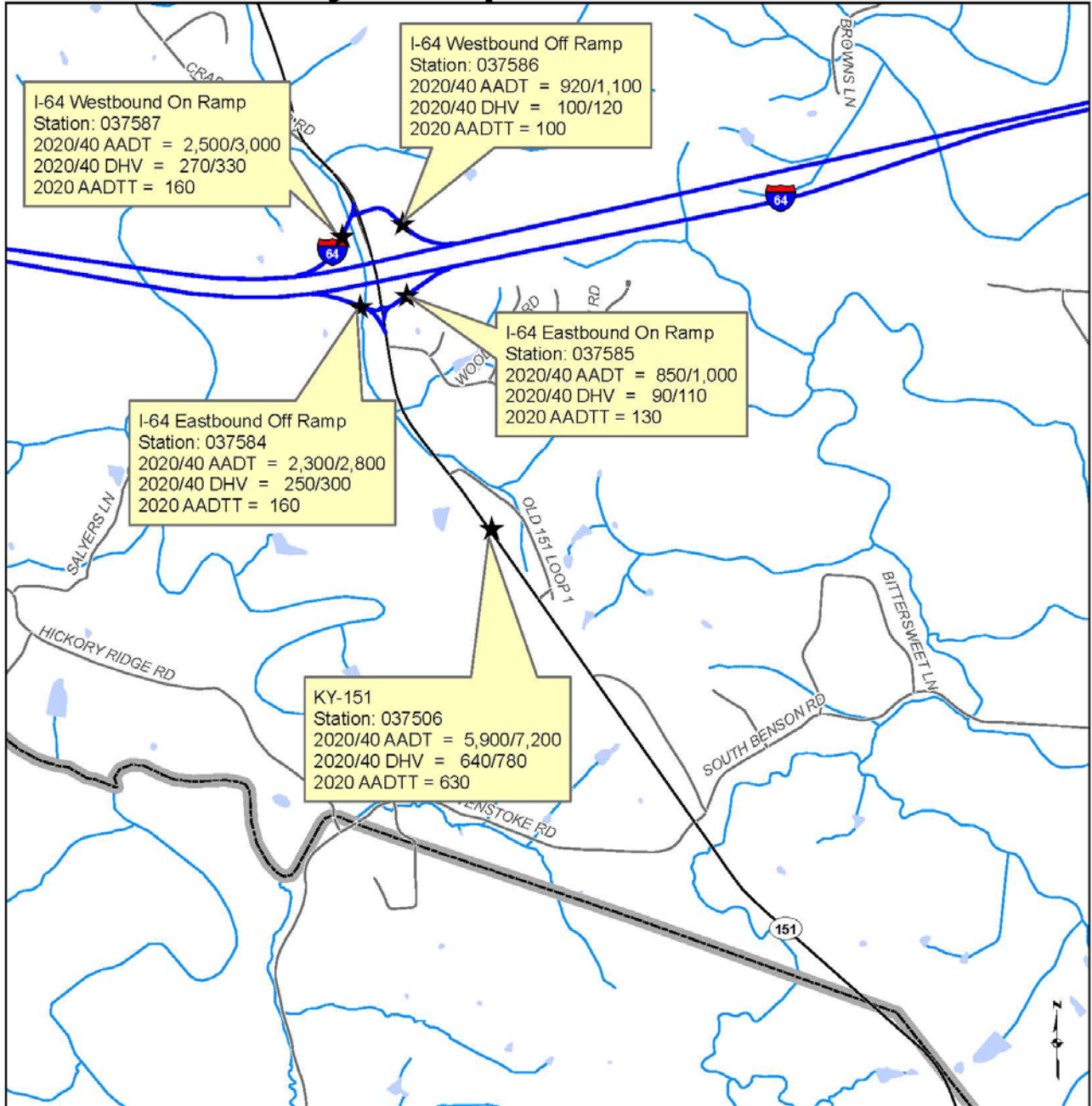

I-64 Westbound On Ramp
 Station: 037587
 2020/40 AADT = 2,500/3,000
 2020/40 DHV = 270/330
 2020 AADTT = 160

I-64 Westbound Off Ramp
 Station: 037586
 2020/40 AADT = 920/1,100
 2020/40 DHV = 100/120
 2020 AADTT = 100

I-64 Eastbound Off Ramp
 Station: 037584
 2020/40 AADT = 2,300/2,800
 2020/40 DHV = 250/300
 2020 AADTT = 160

I-64 Eastbound On Ramp
 Station: 037585
 2020/40 AADT = 850/1,000
 2020/40 DHV = 90/110
 2020 AADTT = 130

KY-151
 Station: 037506
 2020/40 AADT = 5,900/7,200
 2020/40 DHV = 640/780
 2020 AADTT = 630

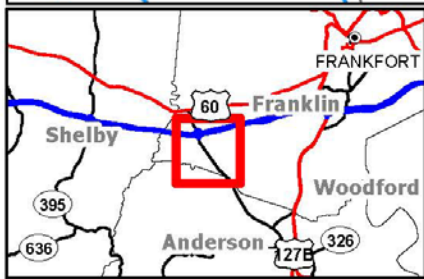

Franklin/Anderson County
 Corridor Study - KY-151
 I-64 to US-127



Legend

★ Traffic Count Stations

Summary Map 2 - Anderson Co.

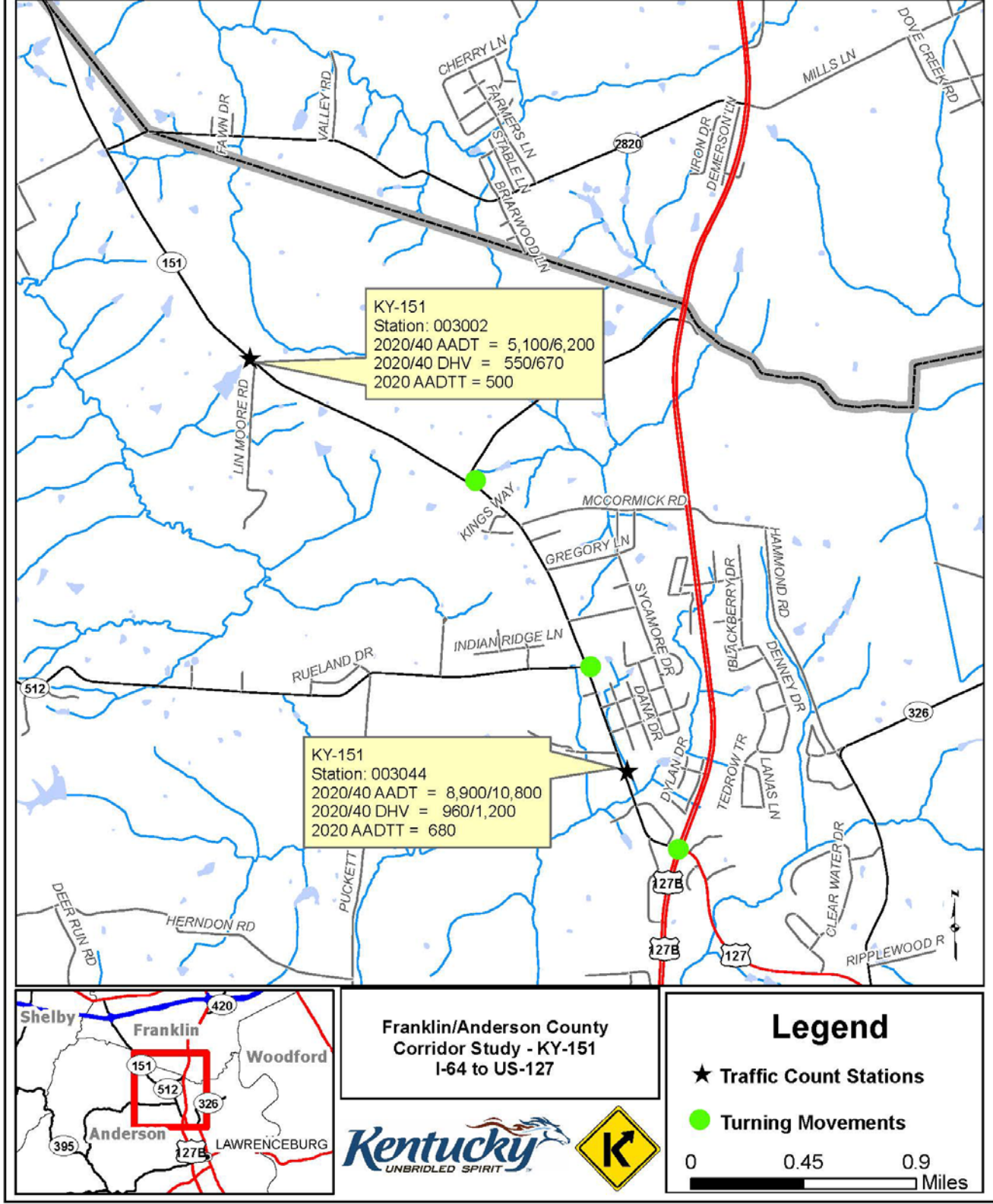

Pavement Design Factors for KY-151 Corridor Scoping Study

Project information:

Date of Forecast	02/28/2018
Name of Forecaster	Justin Harrod
Item Number	05-0806.00
County name	Franklin
County Number	37
District	5
Emars Number	9351501P
Function	FD04
Fund	1100
Project Type	RECONSTRUCTION
Current Year	2018
Letting Year	2019
Construction Year	2020

Project Description: Reconstruct Ky 151 From Us 127 At Lawrenceburg To I-64 In Franklin County.

Route information:

Route ID	037-I -0064 -111
Road Name	Interstate 64 Eastbound Off Ramp
BMP	0.1
EMP	0.1
Functional Class	6 - Rural Minor Arterial
Total Lanes (both ways)	1
1 or 2 way	One way
Pavement Type	Asphalt
Are Trucks Prohibited in a lane?	NO

Volume Information:

Volume ADT station	037584
Current year Volume	2221

Truck Count and Truck Volume Information:

Truck Count Station	037584
Truck Count Volume	157
Truck Count year	0
Truck Volume in Design Direction	160
Truck Volume in Design Lane of Design Direction	160
AADTT	160

Truck % of ADT	7.1%
FC Average Truck %	13.2%
% of Trucks in Design Direction	100.0%
% of Trucks in Design Lane of Design Direction	100.0%
Truck Volume Growth Rate	1.0%

Distribution Factors for Functional Class:

Daily Volume Distribution Factors by vehicle Class			
Vehicle Class	Truck Volume	Truck Percent	
Bus	4	1	0.65%
2 axle, 6 tire single unit	5	76	47.40%
3 axles single unit	6	14	8.44%
4 or more axles, single unit	7	3	1.95%
3-4 axles, single trailer	8	0	0.00%
5 axles single trailer	9	64	40.26%
6 or more axles, single trailer	10	1	0.65%
5 or less axles, multi-trailer	11	1	0.65%
6 axles, multi trailer	12	0	0.00%
7 or more axles, multi-trailer	13	0	0.00%
All Truck Vehicle Classes		160	100.00%

6 - Rural Minor Arterial

Hourly Volume Distribution Factors			
Hour	Time	Volume	Percent
0	12 AM to 1 AM	1	0.65%
1	1 AM to 2 AM	0	0.00%
2	2 AM to 3 AM	1	0.65%
3	3 AM to 4 AM	1	0.65%
4	4 AM to 5 AM	3	1.95%
5	5 AM to 6 AM	1	0.65%
6	6 AM to 7 AM	1	0.65%
7	7 AM to 8 AM	12	7.79%
8	8 AM to 9 AM	12	7.79%
9	9 AM to 10 AM	21	12.99%
10	10 AM to 11 AM	1	0.65%
11	11 AM to 12 PM	14	8.44%
12	12 PM to 1 PM	15	9.09%
13	1 PM to 2 PM	11	7.14%
14	2 PM to 3 PM	10	6.49%
15	3 PM to 4 PM	7	4.55%
16	4 PM to 5 PM	10	6.49%
17	5 PM to 6 PM	9	5.84%
18	6 PM to 7 PM	17	10.39%
19	7 PM to 8 PM	4	2.60%
20	8 PM to 9 PM	1	0.65%
21	9 PM to 10 PM	2	1.30%
22	10 PM to 11 PM	2	1.30%
23	11 PM to 12 AM	2	1.30%
	ALL Hours	160	100.00%

Coal Haul Information:

Total Annual Tonnage:	N/A
Daily Coal Trucks:	0
Coal Trucks as a Percent of all Trucks:	N/A



Traffic Forecast Executive Summary
 Perry County: KY-151 Corridor Scoping Study
 Item Number: 05-0806.00

Pavement Design Factors for KY-151 Corridor Scoping Study

Project information:

Date of Forecast	02/28/2018
Name of Forecaster	Justin Harrod
Item Number	05-0806.00
County name	Franklin
County Number	37
District	5
Emars Number	9351501P
Function	FD04
Fund	1100
Project Type	RECONSTRUCTION
Current Year	2018
Letting Year	2019
Construction Year	2020

Project Description: Reconstruct Ky 151 From Us 127 At Lawrenceburg To I-64 In Franklin County.

Route information:

Route ID	037-I -0064 -121
Road Name	Interstate 64 Eastbound On Ramp
BMP	0.1
EMP	0.1
Functional Class	6 - Rural Minor Arterial
Total Lanes (both ways)	1
1 or 2 way	One way
Pavement Type	Asphalt
Are Trucks Prohibited in a lane?	NO

Volume Information:

Volume ADT station	037585
Current year Volume	830

Truck Count and Truck Volume Information:

Truck Count Station	037585
Truck Count Volume	127
Truck Count year	0
Truck Volume in Design Direction	130
Truck Volume in Design Lane of Design Direction	130
AADTT	130

Truck % of ADT	15.3%
FC Average Truck %	13.2%
% of Trucks in Design Direction	100.0%
% of Trucks in Design Lane of Design Direction	100.0%
Truck Volume Growth Rate	1.0%

Distribution Factors for Functional Class:

Daily Volume Distribution Factors by vehicle Class			
Vehicle Class	Truck Volume	Truck Percent	
Bus	4	0	0.00%
2 axle, 6 tire single unit	5	28	21.26%
3 axles single unit	6	37	28.35%
4 or more axles, single unit	7	27	20.47%
3-4 axles, single trailer	8	2	1.57%
5 axles single trailer	9	34	25.98%
6 or more axles, single trailer	10	2	1.57%
5 or less axles, multi-trailer	11	1	0.79%
6 axles, multi trailer	12	0	0.00%
7 or more axles, multi-trailer	13	0	0.00%
All Truck Vehicle Classes		130	100.00%

6 - Rural Minor Arterial

Hourly Volume Distribution Factors			
Hour	Time	Volume	Percent
0	12 AM to 1 AM	0	0.00%
1	1 AM to 2 AM	1	0.79%
2	2 AM to 3 AM	0	0.00%
3	3 AM to 4 AM	0	0.00%
4	4 AM to 5 AM	3	2.36%
5	5 AM to 6 AM	1	0.79%
6	6 AM to 7 AM	3	2.36%
7	7 AM to 8 AM	4	3.15%
8	8 AM to 9 AM	17	13.39%
9	9 AM to 10 AM	10	7.87%
10	10 AM to 11 AM	13	10.24%
11	11 AM to 12 PM	7	5.51%
12	12 PM to 1 PM	14	11.02%
13	1 PM to 2 PM	14	11.02%
14	2 PM to 3 PM	16	12.60%
15	3 PM to 4 PM	11	8.66%
16	4 PM to 5 PM	7	5.51%
17	5 PM to 6 PM	1	0.79%
18	6 PM to 7 PM	3	2.36%
19	7 PM to 8 PM	1	0.79%
20	8 PM to 9 PM	0	0.00%
21	9 PM to 10 PM	0	0.00%
22	10 PM to 11 PM	0	0.00%
23	11 PM to 12 AM	1	0.79%
	ALL Hours	130	100.00%

Coal Haul Information:

Total Annual Tonnage:	N/A
Daily Coal Trucks:	0
Coal Trucks as a Percent of all Trucks:	N/A



Pavement Design Factors for KY-151 Corridor Scoping Study

Project information:

Date of Forecast	02/28/2018
Name of Forecaster	Justin Harrod
Item Number	05-0806.00
County name	Franklin
County Number	37
District	5
Emars Number	9351501P
Function	FD04
Fund	1100
Project Type	RECONSTRUCTION
Current Year	2018
Letting Year	2019
Construction Year	2020

Project Description: Reconstruct Ky 151 From Us 127 At Lawrenceburg To I-64 In Franklin County.

Route information:

Route ID	037-I-0064 -131
Road Name	Interstate 64 Westbound Off Ramp
BMP	0.1
EMP	0.1
Functional Class	6 - Rural Minor Arterial
Total Lanes (both ways)	1
1 or 2 way	One way
Pavement Type	Asphalt
Are Trucks Prohibited in a lane?	NO

Volume Information:

Volume ADT station	037586
Current year Volume	903

Truck Count and Truck Volume Information:

Truck Count Station	037586
Truck Count Volume	98
Truck Count year	0
Truck Volume in Design Direction	100
Truck Volume in Design Lane of Design Direction	100
AADTT	100

Truck % of ADT	10.9%
FC Average Truck %	13.2%
% of Trucks in Design Direction	100.0%
% of Trucks in Design Lane of Design Direction	100.0%
Truck Volume Growth Rate	1.0%

Distribution Factors for Functional Class:

Daily Volume Distribution Factors by vehicle Class				
	Vehicle Class	Truck Volume	Truck Percent	
	Bus 4	0	0.00%	
	2 axle, 6 tire single unit 5	27	27.08%	
	3 axles single unit 6	46	45.83%	
	4 or more axles, single unit 7	14	13.54%	
	3-4 axles, single trailer 8	3	3.13%	
	5 axles single trailer 9	9	9.38%	
	6 or more axles, single trailer 10	1	1.04%	
	5 or less axles, multi-trailer 11	0	0.00%	
	6 axles, multi trailer 12	0	0.00%	
	7 or more axles, multi-trailer 13	0	0.00%	
	All Truck Vehicle Classes	100	100.00%	

6 - Rural Minor Arterial

Hourly Volume Distribution Factors			
	Hour	Volume	Percent
0	12 AM to 1 AM	1	1.04%
1	1 AM to 2 AM	1	1.04%
2	2 AM to 3 AM	0	0.00%
3	3 AM to 4 AM	0	0.00%
4	4 AM to 5 AM	2	2.08%
5	5 AM to 6 AM	2	2.08%
6	6 AM to 7 AM	3	3.13%
7	7 AM to 8 AM	14	13.54%
8	8 AM to 9 AM	6	6.25%
9	9 AM to 10 AM	7	7.29%
10	10 AM to 11 AM	14	13.54%
11	11 AM to 12 PM	12	12.50%
12	12 PM to 1 PM	9	9.38%
13	1 PM to 2 PM	9	9.38%
14	2 PM to 3 PM	12	12.50%
15	3 PM to 4 PM	2	2.08%
16	4 PM to 5 PM	0	0.00%
17	5 PM to 6 PM	1	1.04%
18	6 PM to 7 PM	0	0.00%
19	7 PM to 8 PM	1	1.04%
20	8 PM to 9 PM	2	2.08%
21	9 PM to 10 PM	0	0.00%
22	10 PM to 11 PM	0	0.00%
23	11 PM to 12 AM	0	0.00%
	ALL Hours	100	100.00%

Coal Haul Information:

Total Annual Tonnage:	N/A
Daily Coal Trucks:	0
Coal Trucks as a Percent of all Trucks:	N/A



Pavement Design Factors for KY-151 Corridor Scoping Study

Project information:

Date of Forecast	02/28/2018
Name of Forecaster	Justin Harrod
Item Number	05-0806.00
County name	Franklin
County Number	37
District	5
Emars Number	9351501P
Function	FD04
Fund	1100
Project Type	RECONSTRUCTION
Current Year	2018
Letting Year	2019
Construction Year	2020

Project Description: Reconstruct Ky 151 From Us 127 At Lawrenceburg To I-64 In Franklin County.

Route information:

Route ID	037-I -0064 -141
Road Name	Interstate 64 Westbound On Ramp
BMP	0.1
EMP	0.1
Functional Class	6 - Rural Minor Arterial
Total Lanes (both ways)	1
1 or 2 way	One way
Pavement Type	Asphalt
Are Trucks Prohibited in a lane?	NO

Volume Information:

Volume ADT station	037587
Current year Volume	2439

Truck Count and Truck Volume Information:

Truck Count Station	037587
Truck Count Volume	157
Truck Count year	0
Truck Volume in Design Direction	160
Truck Volume in Design Lane of Design Direction	160
AADTT	160

Truck % of ADT	6.4%
FC Average Truck %	13.2%
% of Trucks in Design Direction	100.0%
% of Trucks in Design Lane of Design Direction	100.0%
Truck Volume Growth Rate	1.0%

Distribution Factors for Functional Class:

Daily Volume Distribution Factors by vehicle Class			
	Vehicle Class	Truck Volume	Truck Percent
	Bus 4	2	1.31%
	2 axle, 6 tire single unit 5	63	39.22%
	3 axles single unit 6	24	15.03%
	4 or more axles, single unit 7	7	4.58%
	3-4 axles, single trailer 8	6	3.92%
	5 axles single trailer 9	54	33.99%
	6 or more axles, single trailer 10	3	1.96%
	5 or less axles, multi-trailer 11	0	0.00%
	6 axles, multi trailer 12	0	0.00%
	7 or more axles, multi-trailer 13	0	0.00%
	All Truck Vehicle Classes	160	100.00%

6 - Rural Minor Arterial

Hourly Volume Distribution Factors		
Hour	Volume	Percent
0 12 AM to 1 AM	1	0.65%
1 1 AM to 2 AM	3	1.96%
2 2 AM to 3 AM	2	1.31%
3 3 AM to 4 AM	2	1.31%
4 4 AM to 5 AM	3	1.96%
5 5 AM to 6 AM	3	1.96%
6 6 AM to 7 AM	16	9.80%
7 7 AM to 8 AM	14	8.50%
8 8 AM to 9 AM	9	5.88%
9 9 AM to 10 AM	8	5.23%
10 10 AM to 11 AM	15	9.15%
11 11 AM to 12 PM	8	5.23%
12 12 PM to 1 PM	17	10.46%
13 1 PM to 2 PM	16	9.80%
14 2 PM to 3 PM	17	10.46%
15 3 PM to 4 PM	12	7.19%
16 4 PM to 5 PM	4	2.61%
17 5 PM to 6 PM	5	3.27%
18 6 PM to 7 PM	1	0.65%
19 7 PM to 8 PM	0	0.00%
20 8 PM to 9 PM	1	0.65%
21 9 PM to 10 PM	2	1.31%
22 10 PM to 11 PM	1	0.65%
23 11 PM to 12 AM	0	0.00%
ALL Hours	160	100.00%

Coal Haul Information:

Total Annual Tonnage:	N/A
Daily Coal Trucks:	0
Coal Trucks as a Percent of all Trucks:	N/A



Pavement Design Factors for KY-151 Corridor Scoping Study

Project information:

Date of Forecast	02/28/2018
Name of Forecaster	Justin Harrod
Item Number	05-0806.00
County name	Franklin
County Number	37
District	5
Emars Number	9351501P
Function	FD04
Fund	1100
Project Type	RECONSTRUCTION
Current Year	2018
Letting Year	2019
Construction Year	2020

Project Description: Reconstruct Ky 151 From Us 127 At Lawrenceburg To I-64 In Franklin County.

Route information:

Route ID	037-KY-0151 -000
Road Name	KY Highway 151
BMP	0.000
EMP	2.300
Functional Class	6 - Rural Minor Arterial
Total Lanes (both ways)	3
1 or 2 way	Two way
Pavement Type	Asphalt
Are Trucks Prohibited in a lane?	NO

Volume Information:

Volume ADT station	037506
Current year Volume	5800

Truck Count and Truck Volume Information:

Truck Count Station	037506
Truck Count Volume	618
Truck Count year	2014
Truck Volume in Design Direction	380
Truck Volume in Design Lane of Design Direction	342
AADTT	630

Truck % of ADT	10.7%
FC Average Truck %	13.2%
% of Trucks in Design Direction	60.3%
% of Trucks in Design Lane of Design Direction	90.0%
Truck Volume Growth Rate	1.0%

Distribution Factors for Functional Class:

Daily Volume Distribution Factors by vehicle Class			
	Vehicle Class	Truck Volume	Truck Percent
	Bus 4	20	3.10%
	2 axle, 6 tire single unit 5	187	29.69%
	3 axles single unit 6	156	24.80%
	4 or more axles, single unit 7	102	16.15%
	3-4 axles, single trailer 8	9	1.47%
	5 axles single trailer 9	152	24.14%
	6 or more axles, single trailer 10	4	0.65%
	5 or less axles, multi-trailer 11	0	0.00%
	6 axles, multi trailer 12	0	0.00%
	7 or more axles, multi-trailer 13	0	0.00%
	All Truck Vehicle Classes	630	100.00%

6 - Rural Minor Arterial

Hourly Volume Distribution Factors			
	Hour	Volume	Percent
0	12 AM to 1 AM	2	0.33%
1	1 AM to 2 AM	2	0.33%
2	2 AM to 3 AM	4	0.65%
3	3 AM to 4 AM	6	0.98%
4	4 AM to 5 AM	13	2.12%
5	5 AM to 6 AM	11	1.79%
6	6 AM to 7 AM	32	5.06%
7	7 AM to 8 AM	53	8.48%
8	8 AM to 9 AM	55	8.65%
9	9 AM to 10 AM	58	9.14%
10	10 AM to 11 AM	46	7.34%
11	11 AM to 12 PM	43	6.85%
12	12 PM to 1 PM	52	8.32%
13	1 PM to 2 PM	62	9.79%
14	2 PM to 3 PM	58	9.14%
15	3 PM to 4 PM	52	8.32%
16	4 PM to 5 PM	31	4.89%
17	5 PM to 6 PM	21	3.26%
18	6 PM to 7 PM	9	1.47%
19	7 PM to 8 PM	3	0.49%
20	8 PM to 9 PM	2	0.33%
21	9 PM to 10 PM	9	1.47%
22	10 PM to 11 PM	3	0.49%
23	11 PM to 12 AM	2	0.33%
	ALL Hours	630	100.00%

Coal Haul Information:

Total Annual Tonnage:	N/A
Daily Coal Trucks:	0
Coal Trucks as a Percent of all Trucks:	N/A



Pavement Design Factors for KY-151 Corridor Scoping Study

Project information:

Date of Forecast	02/28/2018
Name of Forecaster	Justin Harrod
Item Number	05-0806.00
County name	Anderson
County Number	3
District	7
Emars Number	9351501P
Function	FD04
Fund	1100
Project Type	RECONSTRUCTION
Current Year	2018
Letting Year	2019
Construction Year	2020

Project Description: Reconstruct Ky 151 From Us 127 At Lawrenceburg To I-64 In Franklin County.

Route information:

Route ID	003-KY-0151 -000
Road Name	KY Highway 151
BMP	1.761
EMP	4.587
Functional Class	6 - Rural Minor Arterial
Total Lanes (both ways)	2
1 or 2 way	Two way
Pavement Type	Asphalt
Are Trucks Prohibited in a lane?	NO

Volume Information:

Volume ADT station	003002
Current year Volume	4970

Truck Count and Truck Volume Information:

Truck Count Station	003002
Truck Count Volume	490
Truck Count year	2013
Truck Volume in Design Direction	301
Truck Volume in Design Lane of Design Direction	301

AADTT 500

Truck % of ADT	9.9%
FC Average Truck %	13.2%
% of Trucks in Design Direction	60.3%
% of Trucks in Design Lane of Design Direction	100.0%

Truck Volume Growth Rate 1.0%

Distribution Factors for Functional Class:

Daily Volume Distribution Factors by vehicle Class			
Vehicle Class	Truck Volume	Truck Percent	
Bus	4	10	2.04%
2 axle, 6 tire single unit	5	205	41.02%
3 axles single unit	6	105	21.02%
4 or more axles, single unit	7	34	6.73%
3-4 axles, single trailer	8	2	0.41%
5 axles single trailer	9	138	27.55%
6 or more axles, single trailer	10	5	1.02%
5 or less axles, multi-trailer	11	1	0.20%
6 axles, multi trailer	12	0	0.00%
7 or more axles, multi-trailer	13	0	0.00%
All Truck Vehicle Classes		500	100.00%

6 - Rural Minor Arterial

Hourly Volume Distribution Factors		
Hour	Volume	Percent
0 12 AM to 1 AM	2	0.41%
1 1 AM to 2 AM	0	0.00%
2 2 AM to 3 AM	3	0.61%
3 3 AM to 4 AM	2	0.41%
4 4 AM to 5 AM	5	1.02%
5 5 AM to 6 AM	11	2.24%
6 6 AM to 7 AM	26	5.10%
7 7 AM to 8 AM	47	9.39%
8 8 AM to 9 AM	39	7.76%
9 9 AM to 10 AM	62	12.45%
10 10 AM to 11 AM	35	6.94%
11 11 AM to 12 PM	32	6.33%
12 12 PM to 1 PM	38	7.55%
13 1 PM to 2 PM	36	7.14%
14 2 PM to 3 PM	48	9.59%
15 3 PM to 4 PM	36	7.14%
16 4 PM to 5 PM	23	4.69%
17 5 PM to 6 PM	27	5.31%
18 6 PM to 7 PM	12	2.45%
19 7 PM to 8 PM	7	1.43%
20 8 PM to 9 PM	4	0.82%
21 9 PM to 10 PM	3	0.61%
22 10 PM to 11 PM	1	0.20%
23 11 PM to 12 AM	2	0.41%
ALL Hours	500	100.00%

Coal Haul Information:

Total Annual Tonnage:	N/A
Daily Coal Trucks:	0
Coal Trucks as a Percent of all Trucks:	N/A



Pavement Design Factors for KY-151 Corridor Scoping Study

Project information:

Date of Forecast	02/28/2018
Name of Forecaster	Justin Harrod
Item Number	05-0806.00
County name	Anderson
County Number	3
District	7
Emars Number	9351501P
Function	FD04
Fund	1100
Project Type	RECONSTRUCTION
Current Year	2018
Letting Year	2019
Construction Year	2020

Project Description: Reconstruct Ky 151 From Us 127 At Lawrenceburg To I-64 In Franklin County.

Route information:

Route ID	003-KY-0151 -000
Road Name	KY Highway 151
BMP	0.000
EMP	1.761
Functional Class	6 - Rural Minor Arterial
Total Lanes (both ways)	2
1 or 2 way	Two way
Pavement Type	Asphalt
Are Trucks Prohibited in a lane?	NO

Volume Information:

Volume ADT station	003044
Current year Volume	8680

Truck Count and Truck Volume Information:

Truck Count Station	003044
Truck Count Volume	667
Truck Count year	2014
Truck Volume in Design Direction	410
Truck Volume in Design Lane of Design Direction	410
AADTT	680

Truck % of ADT	7.7%
FC Average Truck %	13.2%
% of Trucks in Design Direction	60.3%
% of Trucks in Design Lane of Design Direction	100.0%
Truck Volume Growth Rate	1.0%

Distribution Factors for Functional Class:

Daily Volume Distribution Factors by vehicle Class			
Vehicle Class	Truck Volume	Truck Percent	
Bus	4	41	5.97%
2 axle, 6 tire single unit	5	223	32.84%
3 axles single unit	6	104	15.22%
4 or more axles, single unit	7	57	8.36%
3-4 axles, single trailer	8	10	1.49%
5 axles single trailer	9	236	34.63%
6 or more axles, single trailer	10	9	1.34%
5 or less axles, multi-trailer	11	0	0.00%
6 axles, multi trailer	12	1	0.15%
7 or more axles, multi-trailer	13	0	0.00%
All Truck Vehicle Classes		680	100.00%

6 - Rural Minor Arterial

Hourly Volume Distribution Factors		
Hour	Volume	Percent
0 12 AM to 1 AM	2	0.30%
1 1 AM to 2 AM	2	0.30%
2 2 AM to 3 AM	4	0.60%
3 3 AM to 4 AM	2	0.30%
4 4 AM to 5 AM	6	0.90%
5 5 AM to 6 AM	14	2.09%
6 6 AM to 7 AM	25	3.73%
7 7 AM to 8 AM	51	7.46%
8 8 AM to 9 AM	49	7.16%
9 9 AM to 10 AM	52	7.61%
10 10 AM to 11 AM	47	6.87%
11 11 AM to 12 PM	57	8.36%
12 12 PM to 1 PM	39	5.67%
13 1 PM to 2 PM	62	9.10%
14 2 PM to 3 PM	68	10.00%
15 3 PM to 4 PM	65	9.55%
16 4 PM to 5 PM	45	6.57%
17 5 PM to 6 PM	28	4.18%
18 6 PM to 7 PM	25	3.73%
19 7 PM to 8 PM	9	1.34%
20 8 PM to 9 PM	13	1.94%
21 9 PM to 10 PM	7	1.04%
22 10 PM to 11 PM	4	0.60%
23 11 PM to 12 AM	4	0.60%
ALL Hours	680	100.00%

Coal Haul Information:

Total Annual Tonnage:	N/A
Daily Coal Trucks:	0
Coal Trucks as a Percent of all Trucks:	N/A



TURNING MOVEMENT 1

KY-151 @ KY-512 (Old Frankfort Rd)

Traffic Forecast Executive Summary
 Perry County: KY-151 Corridor Scoping Study
 Item Number: 05-0806.00

PROJECT: KY-151 Corridor Scoping Study
 ITEM NUMBER: 05-0806.00
 MARS NUMBER: 9351501P
 REQUEST DATE: Wednesday, September 13, 2017
 ANALYST: Justin Harrod
 YEAR: 2018
 INTERSECTION: KY-151 @ Old Frankfort Rd

NOTE: K-Factors, Directional Distributions, and Peak Hour Factors were determined from a 2018 Turning Movement Count. AM and PM DHVs represent 30th highest hour estimates for each turn maneuver.

TURN MOVEMENT 1 (2018)

****DHV TURN MOVEMENT FORECASTS SHOULD NOT BE USED FOR SIGNAL TIMING OR WARRANT ANALYSIS**

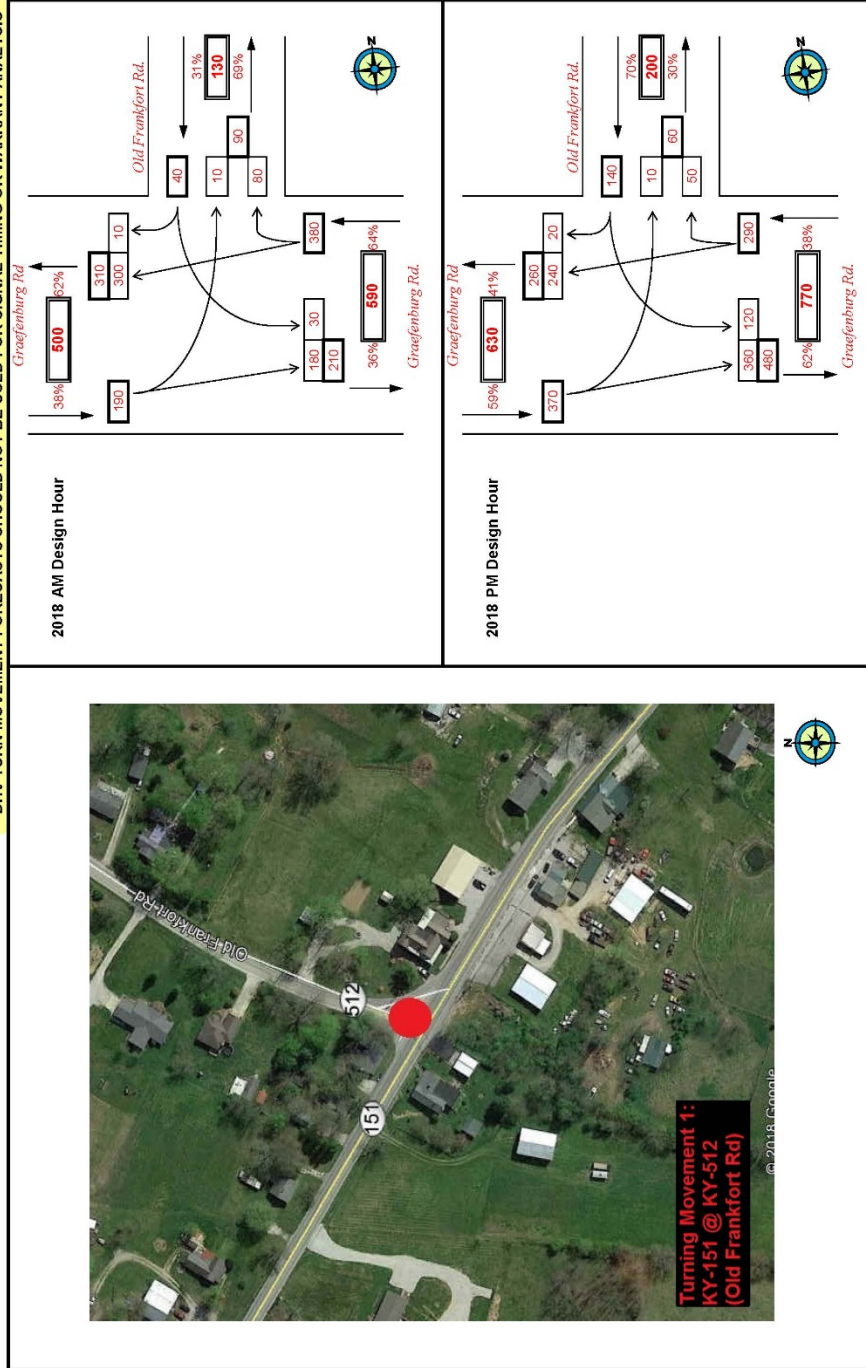

Traffic Forecast Executive Summary
 Perry County: KY-151 Corridor Scoping Study
 Item Number: 05-0806.00

PROJECT: KY-151 Corridor Scoping Study
 ITEM NUMBER: 05-0806.00
 MARS NUMBER: 9351501P
 REQUEST DATE: Wednesday, September 13, 2017
 ANALYST: Justin Harrod
 YEAR: 2040
 INTERSECTION: KY-151 @ Old Frankfort Rd

NOTE: K-Factors, Directional Distributions, and Peak Hour Factors were determined from a 2040 Turning Movement Count. AM and PM DHVs represent 30th highest hour estimates for each turn maneuver.

TURN MOVEMENT 1 (2040)

****DHV TURN MOVEMENT FORECASTS SHOULD NOT BE USED FOR SIGNAL TIMING OR WARRANT ANALYSIS**

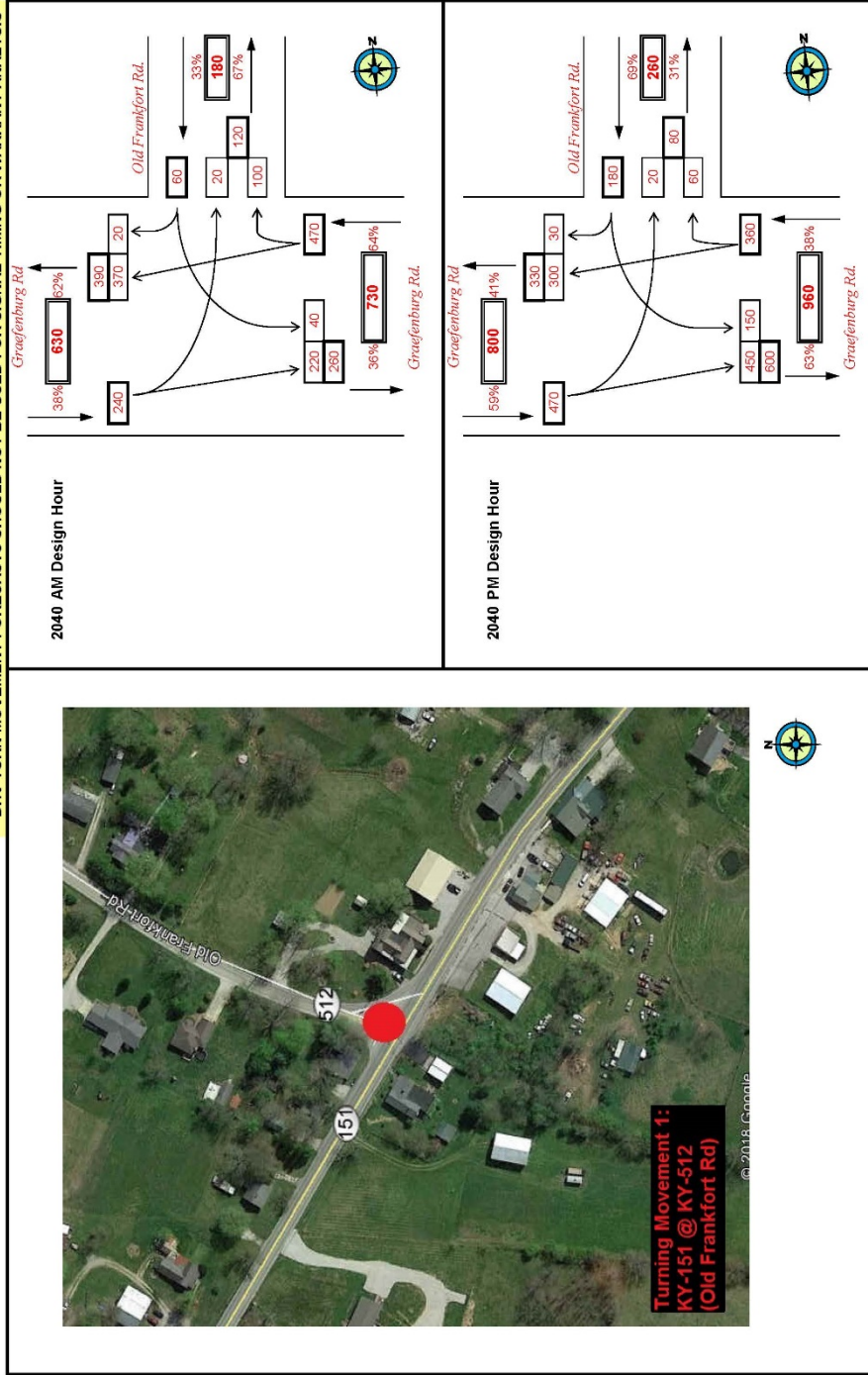

TURNING MOVEMENT 2

KY-151 @ KY-512 (Alton Station Rd)

Traffic Forecast Executive Summary
 Perry County: KY-151 Corridor Scoping Study
 Item Number: 05-0806.00

PROJECT: KY-151 Corridor Scoping Study
 ITEM NUMBER: 05-0806.00
 MARS NUMBER: 9351501P
 REQUEST DATE: Wednesday, September 13, 2017
 ANALYST: Justin Harrod
 YEAR: 2018
 INTERSECTION: KY-151 @ Alton Station Rd

NOTE: K-Factors, Directional Distributions, and Peak Hour Factors were determined from a 2018 Turning Movement Count. AM and PM DHVs represent 30th highest hour estimates for each turn maneuver.

TURN MOVEMENT 2 (2018)

****DHV TURN MOVEMENT FORECASTS SHOULD NOT BE USED FOR SIGNAL TIMING OR WARRANT ANALYSIS****

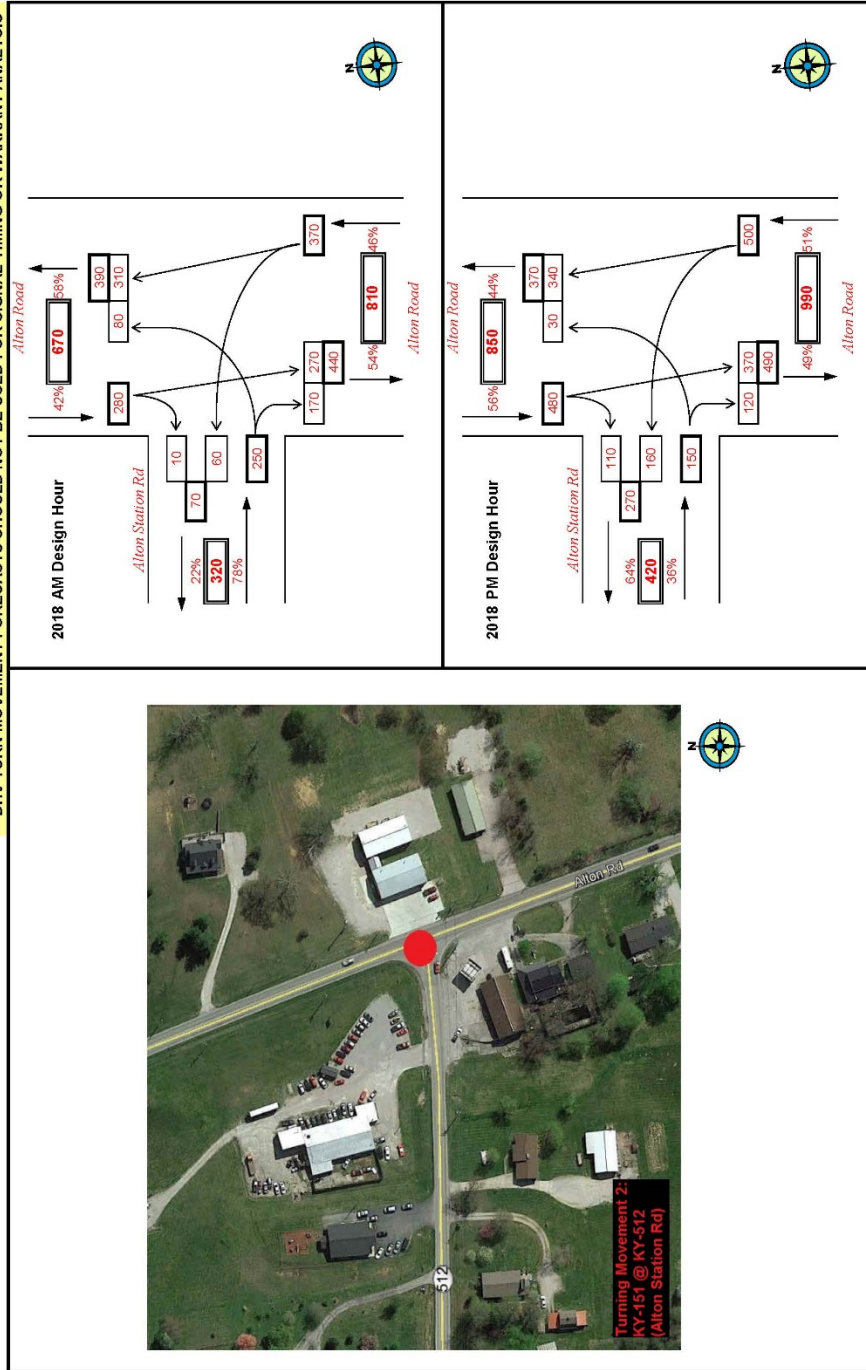

Traffic Forecast Executive Summary
 Perry County: KY-151 Corridor Scoping Study
 Item Number: 05-0806.00

PROJECT: KY-151 Corridor Scoping Study
 ITEM NUMBER: 05-0806.00
 MARS NUMBER: 9351501P
 REQUEST DATE: Wednesday, September 13, 2017
 ANALYST: Justin Harrod
 YEAR: 2040
 INTERSECTION: KY-151 @ Alton Station Rd

NOTE: K-Factors, Directional Distributions, and Peak Hour Factors were determined from a 2040 Turning Movement Count. AM and PM DHVs represent 30th highest hour estimates for each turn maneuver.

TURN MOVEMENT 2 (2040)

****DHV TURN MOVEMENT FORECASTS SHOULD NOT BE USED FOR SIGNAL TIMING OR WARRANT ANALYSIS****

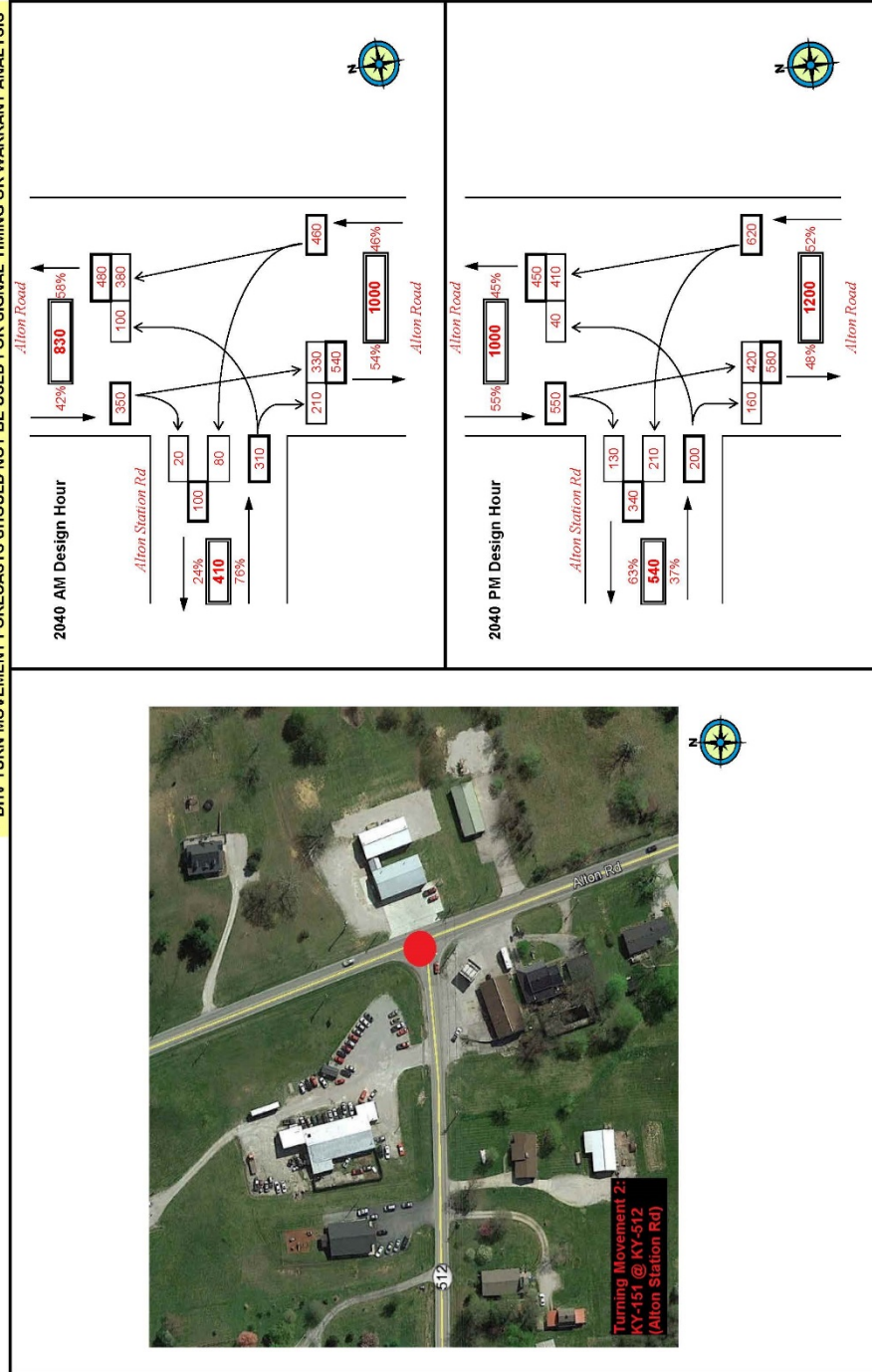

TURNING MOVEMENT 3

KY-151 @ US-127

PROJECT: KY-151 Corridor Scoping Study
 ITEM NUMBER: 05-0806.00
 MARS NUMBER: 9351501P
 REQUEST DATE: 4/29/11
 ANALYST: Justin Harrod
 YEAR: 2018
 INTERSECTION: KY-151 @ US-127
 Design Hour Volumes

NOTE: K-Factors, Directional Distributions, and Peak Hour Factors were determined from a 2018 Turning Movement Count. AM and PM DHVs represent 30th highest hour estimates for each turn maneuver.

TURN MOVEMENT 3 (2018)

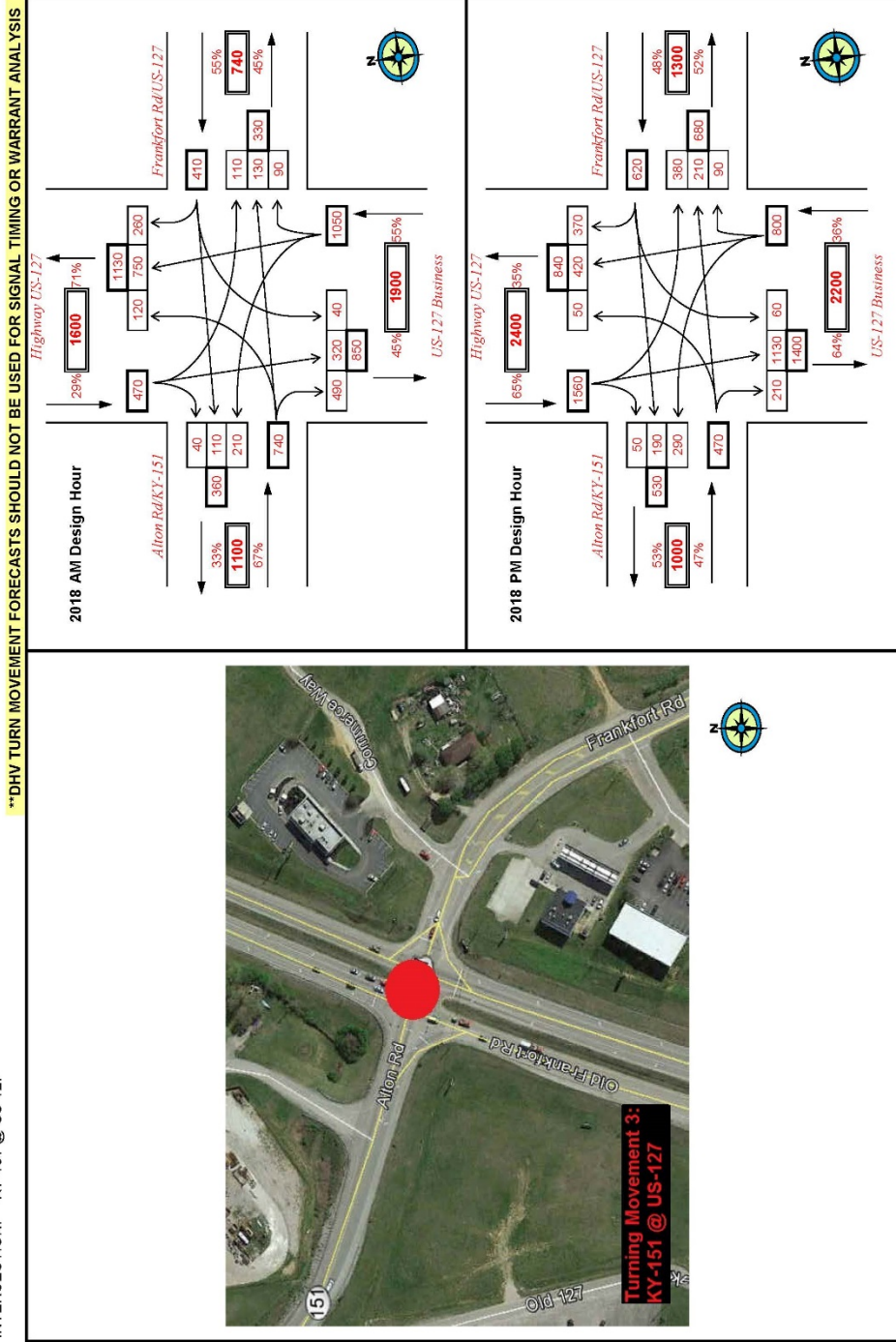

Traffic Forecast Executive Summary
 Perry County: KY-151 Corridor Scoping Study
 Item Number: 05-0806.00

NOTE: K-Factors, Directional Distributions, and Peak Hour Factors were determined from a 2040 Turning Movement Count. AM and PM DHVs represent 30th highest hour estimates for each turn maneuver.

PROJECT: KY-151 Corridor Scoping Study
 ITEM NUMBER: 05-0806.00
 MARS NUMBER: 9351501P
 REQUEST DATE: 4/29/11
 ANALYST: Justin Harrod
 YEAR: 2040
 INTERSECTION: KY-151 @ US-127

TURN MOVEMENT 3 (2040)

****DHV TURN MOVEMENT FORECASTS SHOULD NOT BE USED FOR SIGNAL TIMING OR WARRANT ANALYSIS**

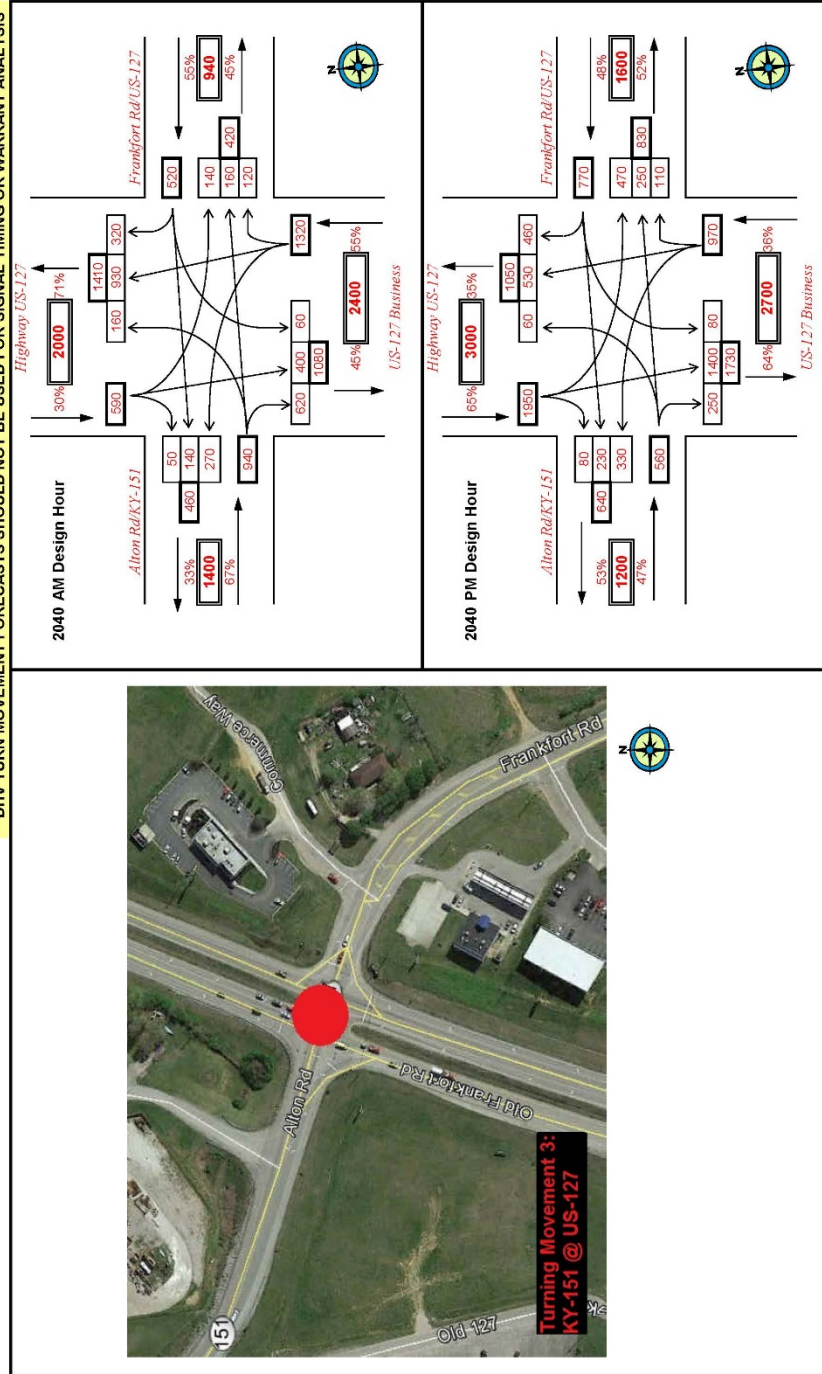

Bicycle and Pedestrian Review for Project #05-0806.00

Project Overview:

Planning study for the reconstruction of KY-151 from US-127 in Lawrenceburg to I-64 in Franklin County.

Local/regional Planning:

No known local government planning specific for bicycle or pedestrian travel accommodations

Existing conditions:

- KY-151

Franklin County Section (MP 0.00-2.14)

- ADT is 5090
- Posted speed limit is 55MPH
- Heavy truck ADT is 12% (654)
- Rural cross section design
- Paved shoulder space less than 4 feet
- Bicycle estimated activity is moderate to low (Strava Heat Map Figure 1)
- Pedestrian estimated activity is low (Strava Heat Map Figure 2)
- The Bicycle Comfort Index average rating is a level D

Anderson County section (MP 0.0-4.57)

- ADT range is 4580-7230
- Posted speed limit is 45MPH (MP 0.0-1.47), 35MPH (MP 1.47-1.84), and 55 MPH (MP 1.84-4.57)
- Rural cross section design
- Heavy truck ADT is 15-16% (765-1136)
- Mixed residential and commercial development
- Bicycle estimated activity is low (Strava Heat Map 1)
- Pedestrian estimated activity is moderate to high (Strava Heat Map Figure 2)
- Paved shoulder space 5' or greater (MP 0.0-0.469), paved shoulder less than 4' (MP 0.469-4.57)
- The Bicycle Comfort Index average rating is a level D

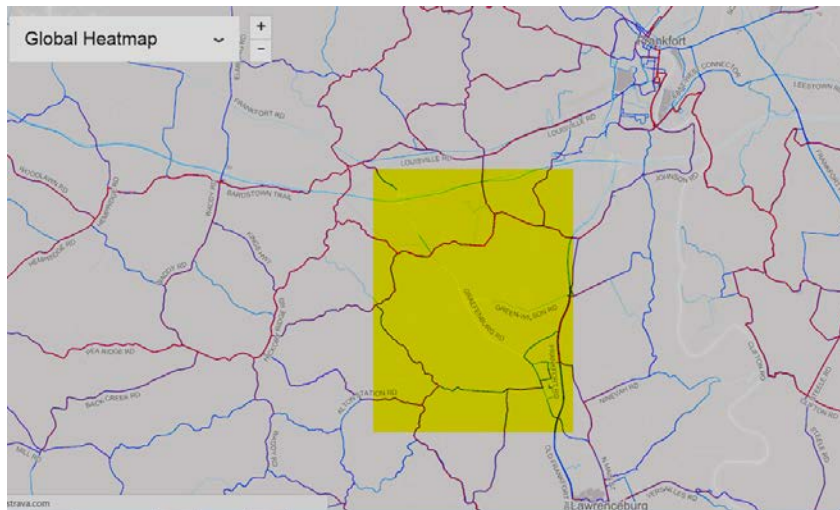

Figure 1 / Strava Bicycle Travel Heat Map with moderate estimated activity:
<https://labs.strava.com/heatmap/#12.00/-84.96077/38.11125/bluered/ride>

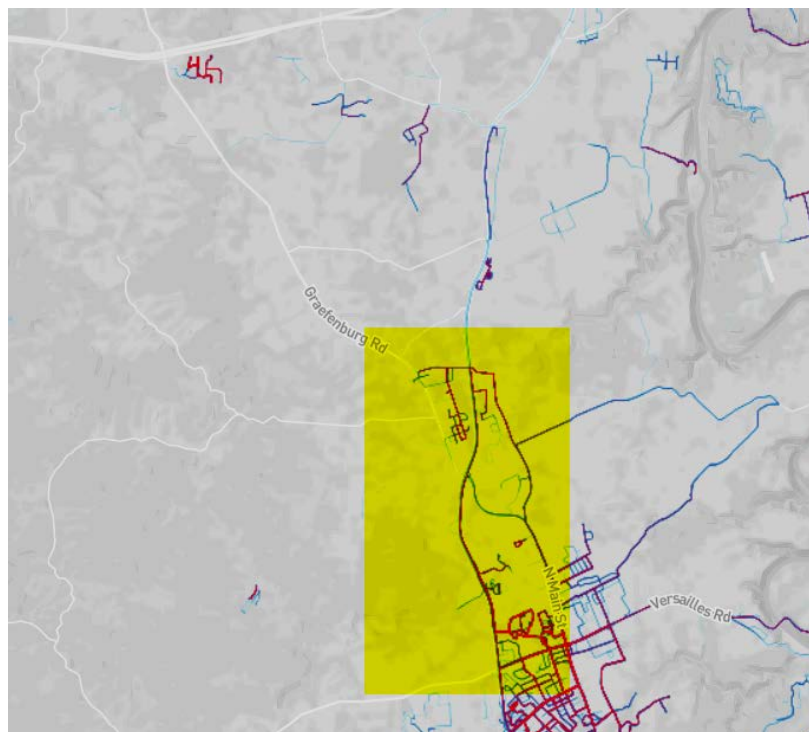

Figure 2 / Strava Pedestrian Travel Heat map with moderate to high estimated activity
(southern portion of project area): <https://labs.strava.com/heatmap/#12.00/-84.94051/38.07721/bluered/run>

The KYTC Bicycle and Pedestrian program team recommendations are:

KY-151:

Franklin County (MP 0.0-2.14)

Best:

Construct an 8' (or wider) paved shoulder along both sides of the roadway from MP 0.0-2.14. Provide a 10' gap space within the rumble strip every 40-50' (Figure 3). This would serve the current and future planned residential and commercial development for bicycle and pedestrian travel (including ADA access). The BCI average would improve to a level C.

Good:

Construct a 6' (or wider) paved shoulder along both sides of the roadway from MP 0.0-2.14. Provide a 10' gap space within the rumble strip every 40-50' (Figure 3). This would serve the current and future planned residential and commercial development for bicycle and pedestrian travel (including ADA access). The BCI average would improve to a level C.

Anderson County (MP 0.0-4.57)

Best:

Construct 5' (or wider) sidewalks along both sides of the roadway from MP 0.0-1.988 (residential development with moderate to high pedestrian activity). Construct an 8' (or wider) paved shoulder along both sides of the roadway for MP 1.989-4.57. Provide a 10' gap space within the rumble strip every 40-50' (Figure 3). This would serve the current and future planned residential and commercial development for bicycle and pedestrian travel (including ADA access). The BCI average would improve to a level C.

Good:

Construct a 5' (or wider) sidewalk along the cardinal direction (eastern side) of the roadway from MP 0.0-1.988 (residential development with moderate to high pedestrian activity). Construct a 6' (or wider) paved shoulder along both sides of the roadway for MP 1.989-4.57. Provide a 10' gap space within the rumble strip every 40-50' (Figure 3). This would serve the current and future planned residential and commercial development for bicycle and pedestrian travel (including ADA access). The BCI average would improve to a level C.

Fair:

Construct a 4' (or wider) paved shoulder along both sides of the roadway from MP 0.469-4.57. This would serve the current and future planned residential and commercial development for pedestrian travel (including ADA access). The BCI average would remain a level D.

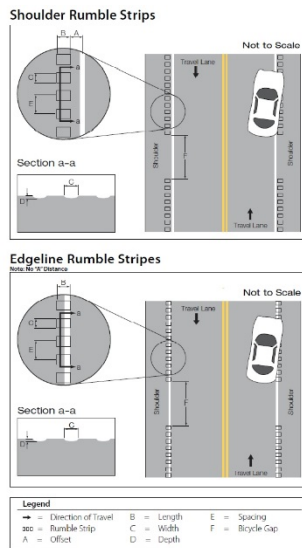

Figure 3 / https://safety.fhwa.dot.gov/roadway_dept/pavement/rumble_strips/t504039/

- 1 BCI: <http://transportation.ky.gov/Bike-Walk/Documents/Bicycle%20Comfort%20Index%20Rating%20%202014.pdf>
- 2 KYTC Pedestrian and Bicycle Travel Policy: <http://transportation.ky.gov/Bike-Walk/Documents/KYTC%20Pedestrian%20and%20Bicycle%20Travel%20Policy%20%202002.pdf>

Prepared by:
Troy Hearn, Bicycle & Pedestrian Program Coordinator
Division of Planning, www.transportation.ky.gov/Bike-Walk
Kentucky Transportation Cabinet
March 7, 2018